

House next door
on left

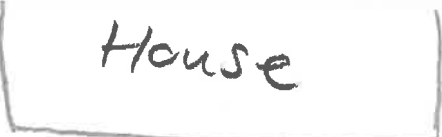

Proposed House

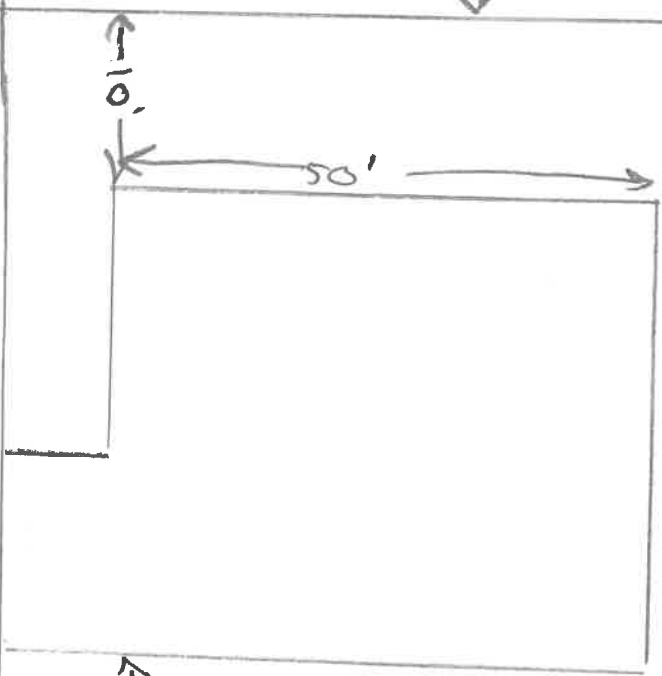
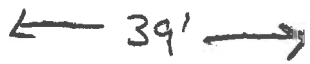

House next door
on right

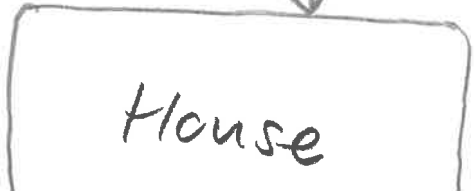

Neighbor on left



Neighbor on right

" Joe Martinez "

153

Ridgewood Ave

Road

w/g

Driveway
35' x 20'

35'

124'



neighbor on L

property
line



153 Ridgewood

property line

neighbor on R

proposal of House to be built,

Front

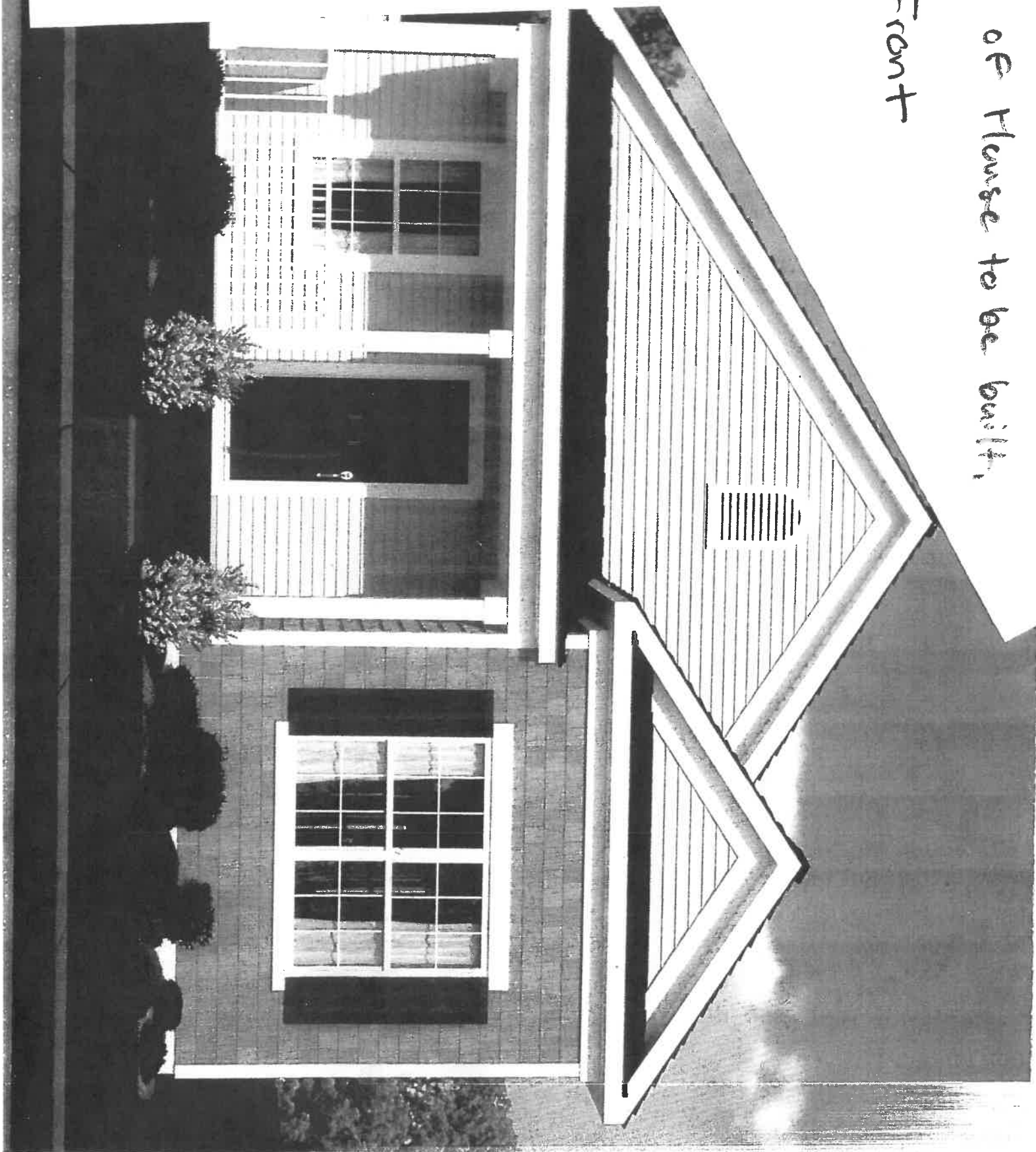

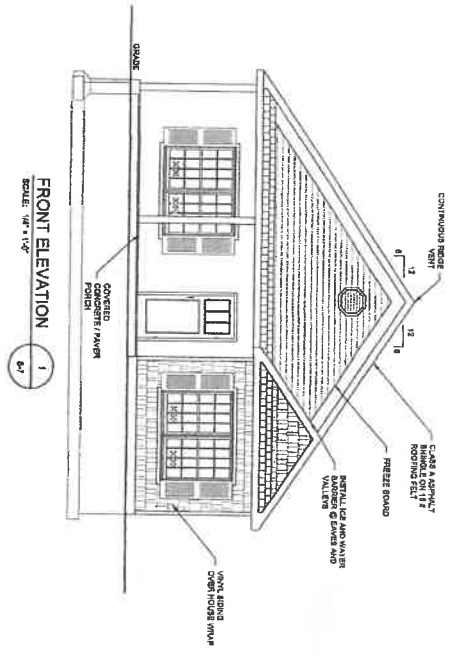

FRONT ELEVATION
SCALE: 1/4" = 1'-0"

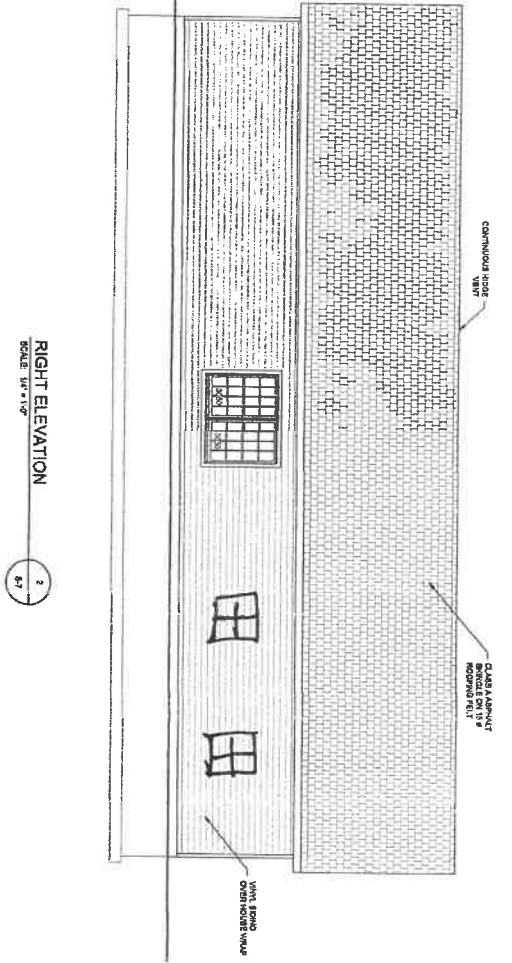

RIGHT ELEVATION
SCALE: 1/4" = 1'-0"

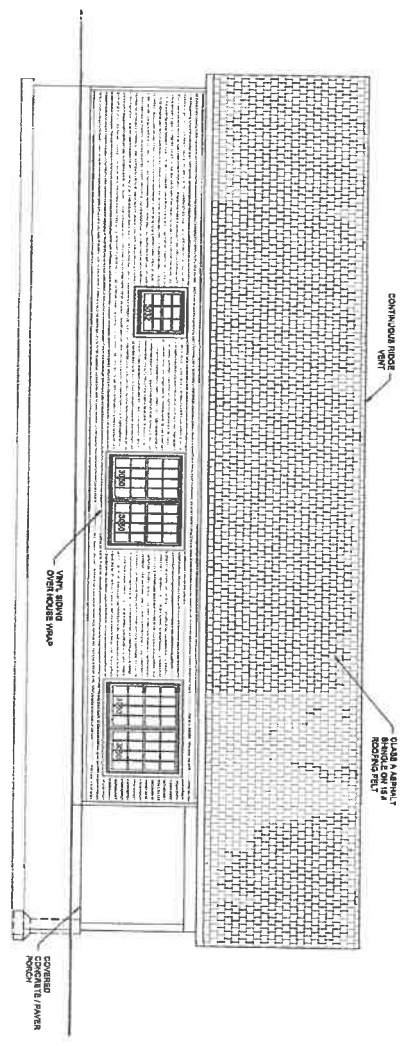

LEFT ELEVATION
SCALE: 1/4" = 1'-0"

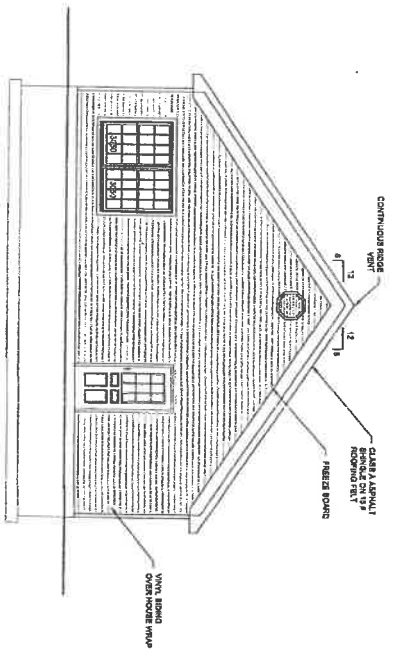

REAR ELEVATION
SCALE: 1/4" = 1'-0"



NOTE:
CONTINUOUS ROOF VENT
EAVES W/ DOWN BRACKETS
TO UNDERGROUND DRAIN
TO DAYLIGHT

ADMINISTRATIVE REVIEW AND APPROVAL TO BE OBTAINED FROM THE TOWN OF WALKKILL, NY. THIS DRAWING IS THE PROPERTY OF JOHN D. FULLER ARCHITECTS, P.C. AND IS NOT TO BE REPRODUCED OR COPIED IN ANY MANNER WITHOUT THE WRITTEN PERMISSION OF JOHN D. FULLER ARCHITECTS, P.C. ANY VIOLATION WILL BE PROSECUTED TO THE FULL EXTENT OF THE LAW.

DATE	BY	REVISION
01/10/2020	DF	FOR REVIEW

DESIGNED BY	JOHN D. FULLER ARCHITECTS, P.C.
DATE	12/15/2019
PROJECT	30 x 50 SINGLE FAMILY DWELLING
LOCATION	COUNTY ROUTE TOWN OF WALKKILL, NY
SCALE	AS NOTED
NO. OF SHEETS	5-7

Proposed house to be built.