Town of Wallkill

Soils Map

Edward A. Diana
County Executive

Legend

Interstate; Federal Highway
State Route; County Road
Local Road
Municipal Boundaries
Parcels
Tax Map Sections

Soil Type

1 well to excessively well drained sands and gravels, nearly level through sloping
2 well drained, very fine sands and silts, nearly level to gently sloping
3 course silts and loam with a firm basal till sloping layer, nearly level through sloping
4 course silts and loam with a firm fragipan, nearly level through sloping
5 heavy silts and clays, nearly level to gently sloping
6 medium sands and silts with bedrock and surface stones, nearly level to through sloping
7 silts, clays and very fine sands that are wet (hydric or hydric inclusions) nearly level to sloping
8 silts influenced by bedrock, nearly level to sloping
9 silts, clays and very fine sands that pond, nearly level (hydric)
10 very fine sands and silts that flood, nearly level
11 very fine sands, heavy silts and clays, gently sloping
12 sands and silts that are influenced by steep slopes, moderately steep to steep (over 15 percent)
13 sands, silts and clay that are dominated by very steep slopes (over 25 percent)
14 organic material, nearly level (hydric)
15 waterbodies and marshland (hydric)

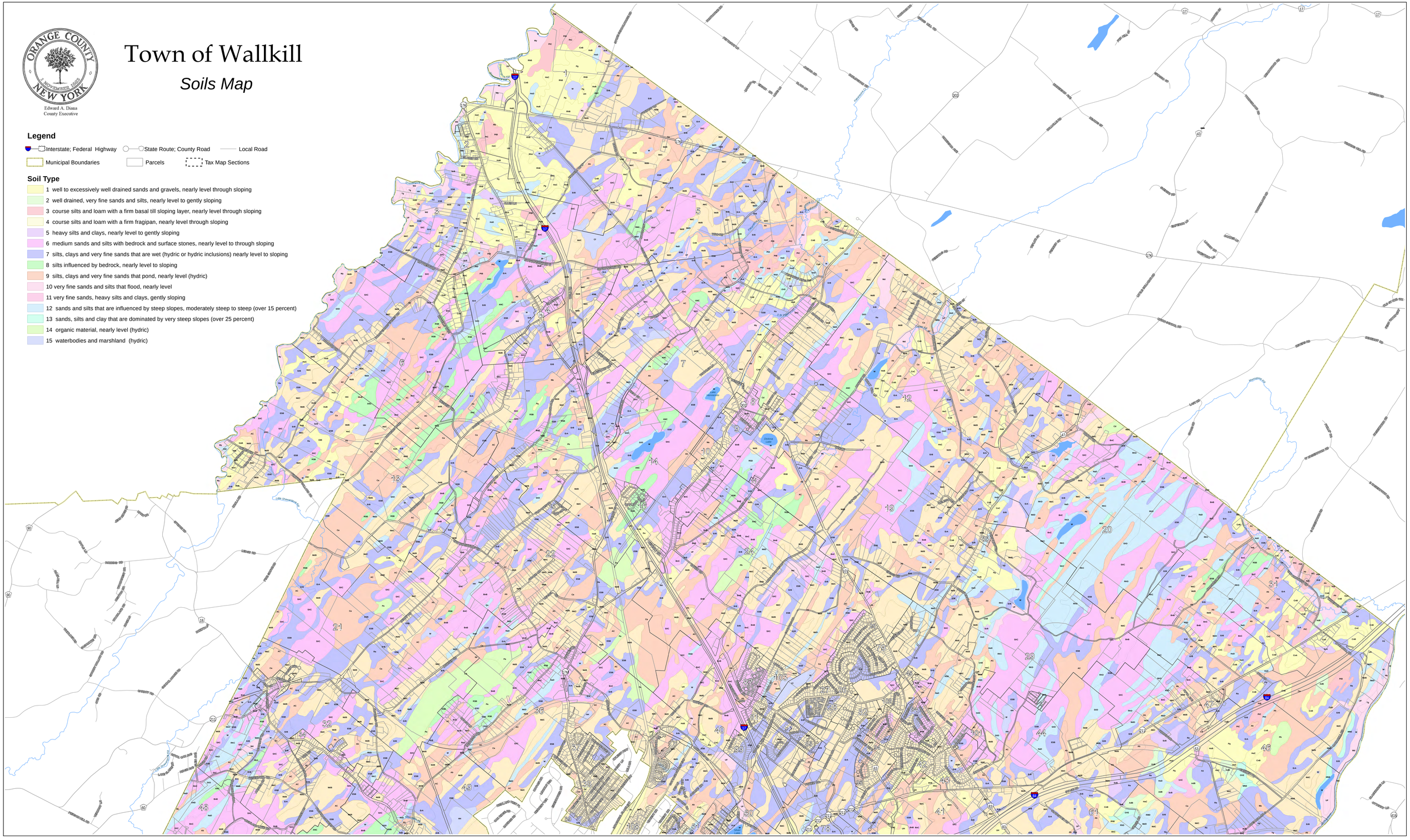

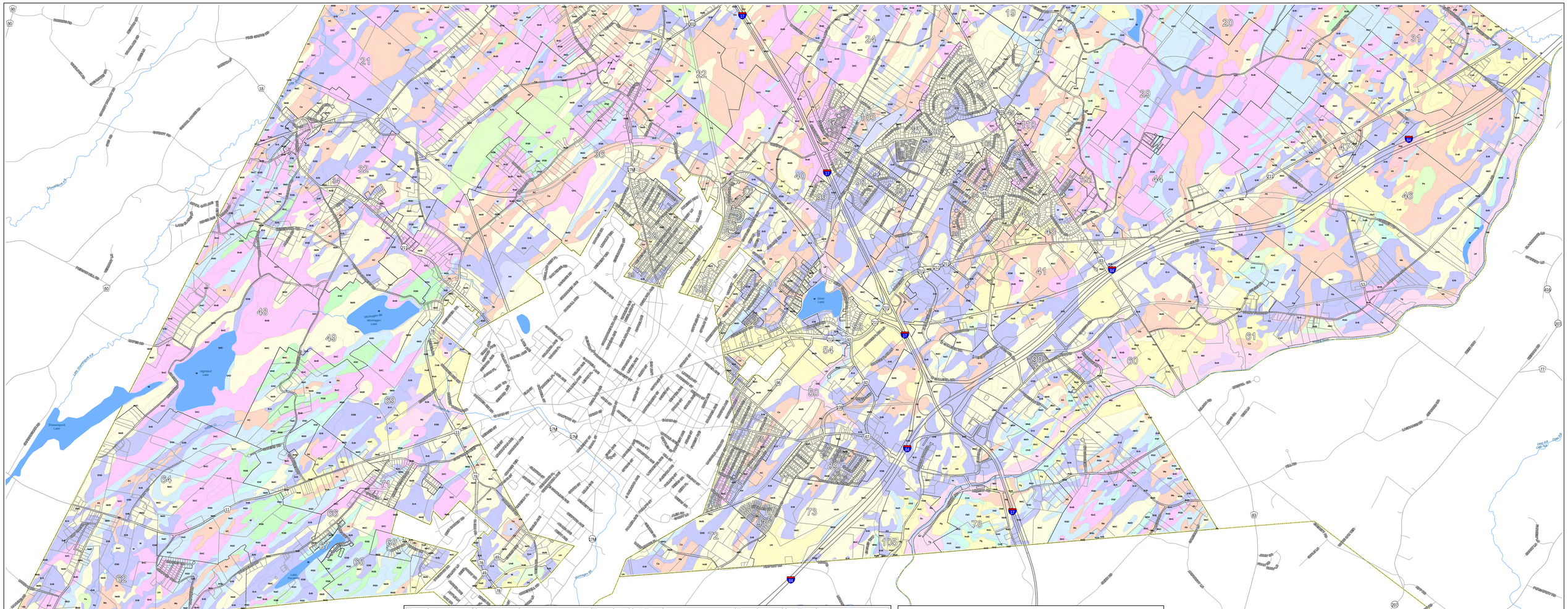

Town Code	Soil Type		Town Code	Soil Type		Town Code	Soil Type	
26, 43, 83	Ab	Ponding	103	HH	Frequent flooding	13C	RhC	No flooding or ponding
026	AD	Ponding	070BC	HLC	No flooding or ponding	076AC	RKC	No flooding or ponding
79A	AdA	No flooding or ponding	070DE	HLD	No flooding or ponding	076DE	RKD	No flooding or ponding
79B, 79C	AdB	No flooding or ponding	9A	HoA	No flooding or ponding	076F	RKF	No flooding or ponding
075AC	ANC	No flooding or ponding	9B	HoB	No flooding or ponding	074AC	RMC	No flooding or ponding
075F	AND	No flooding or ponding	9C	HoC	No flooding or ponding	074DE	RMD	No flooding or ponding
199	Ba	Infrequent flooding	9D	HoD	No flooding or ponding	071BC	ROC	No flooding or ponding
99	Be	Infrequent flooding	75A, 75B	LdB	No flooding or ponding	071DE	ROD	No flooding or ponding
77B	BnB	No flooding or ponding	75C	LdC	No flooding or ponding	071F	ROF	No flooding or ponding
77C	BnC	No flooding or ponding	86, 87	Ma	Ponding	077AC	RSB	No flooding or ponding
82, 97	Ca	Ponding	40B, 41B	MdB	No flooding or ponding	077DE	RSD	No flooding or ponding
95	Cd, Cf	Frequent flooding	40C, 41C	MdC	No flooding or ponding	077F	RSF	No flooding or ponding
94	Ce	Infrequent flooding	40D	MdD	No flooding or ponding	98	Sb	Infrequent flooding
5A	CgA	No flooding or ponding	40E	MnE	No flooding or ponding	80A	ScA	No flooding or ponding
5B	CgB	No flooding or ponding	89	My	Infrequent flooding	20B, 34B	SwB	No flooding or ponding
63A, 63B	ChB	No flooding or ponding	77D	NaD	No flooding or ponding	20C, 34C	SwC	No flooding or ponding
63C	ChC	No flooding or ponding	2A	OkA	No flooding or ponding	20D	SwD	No flooding or ponding
22AC, 65AC	CLC	No flooding or ponding	2B, 2C	OkB	No flooding or ponding	020BC	SXC	No flooding or ponding
22DE, 65DE, 65F	CLD	No flooding or ponding	1A, 1B	OtB	No flooding or ponding	020DE	SXD	No flooding or ponding
10A	CnA	No flooding or ponding	1C	OtC	No flooding or ponding	020F	SXF	No flooding or ponding
10B	CnB	No flooding or ponding	1D	OtD	No flooding or ponding	88	Tg	Infrequent flooding
10C	CnC	No flooding or ponding	01-E, O1-F	OVE	No flooding or ponding	100	UF	Frequent flooding
84B	CoB	No flooding or ponding	96	Pa	Infrequent flooding	105	UH	.....
84C	CoC	No flooding or ponding	39A, 39B	PtB	No flooding or ponding	78A, 78B	UnB	No flooding or ponding
84D	CoD	No flooding or ponding	39C	PtC	No flooding or ponding	78C	UnC	No flooding or ponding
25A, 33A, 42A	ErA	Subject to ponding	39D	PtD	No flooding or ponding	104	Ur	.....
25B, 33B, 42B	ErB	Subject to ponding	81	Ra	Infrequent flooding	93	Wa	Frequent flooding
025B, 025AB, 042AB, 080AC	ESB	Ponding	85A	RbA	Subject to ponding	90, 91, 92	Wd	Frequent flooding
3A, 3B, 3C, 073AC	FAC	No flooding or ponding	85B	RbB	Subject to ponding	35A, 35B, 36A, 36B	WuB	No flooding or ponding
7	Fd	Infrequent flooding	13A	RhA	No flooding or ponding	35C, 36C	WuC	No flooding or ponding
8	Ha	Ponding	13B	RhB	No flooding or ponding			

Orange County G.I.S.
22 Wells Farm Rd
Goshen, NY 10924
Tel 845.615.3790
Fax 845.294.9712
email: ocgis@orangecountygov.com
web: http://gisportal.orangecountygov.com

Printing date 4/27/2012 Request # 4480

0 0.25 0.5 1 Miles

DISCLAIMER: This map is a product of the Orange County Information Technology GIS Division. The data depicted here have been developed with extensive cooperation from other County departments, as well as other Federal, State and Local government agencies. Orange County and OCGIS make no representations as to the accuracy of the information in the mapping data, but rather, provide said information as is. Orange County and OCGIS expressly disclaim responsibility for damages or liability that may arise from the use of this map.